



# AKUA AKUATrack

## AKUATrack Cargo Tracking & Monitoring Software

AKUATrack is a continuous in-transit visibility and analytics Software-as-a-Service (SaaS) platform that tracks and monitors the location of your cargo. Accessed via any desktop or mobile browser, AKUATrack's single-platform solution provides 24-7, end-to-end in-transit visibility across complex supply chains and provides actionable data in real time enabling users to enhance operating effectiveness and efficiency; minimize loss from theft, damage, or other spoilage; and optimize the value of goods.

The AKUATrack service delivers location, security and sensor data and presents it in user-friendly, easy to understand maps, graphs, tables, and reports. AKUATrack users can opt-in to receive alerts in the event of breach detection, geofence ingress and egress, and/or sensor thresh-old exceptions.

### Dashboard

The AKUATrack Dashboard delivers an instant, at-a-glance snapshot of your active shipments around the world and their current status, including location, security, temperature and humidity, and Estimated Time of Arrival.

### Shipments

AKUATrack offers users one, consolidated location for all your shipment information. The AKUATrack Shipment view enables users to have a shipment's detailed status and the most up to date information at your desk or on the go. In addition, cargo photos and documents can be uploaded to a single repository for your shipment. Features include:

- **Schedule and Routing Information:** Delays and dynamic Estimated Times of Departure and Arrival easily facilitate actionable scheduling delays and identification of recurring delay points.
- **Security and Sensor Alerts:** What, when, and where did alerts occur.
- **Shipment Information:** Consignee, carrier, and shipment identification numbers.
- **Add Photos:** A visual record of cargo integrity on load and on delivery. Available via AKUATrack or the AKUA Mobile Application.
- **Add Files:** Shipment documents available in an easy to access central location.

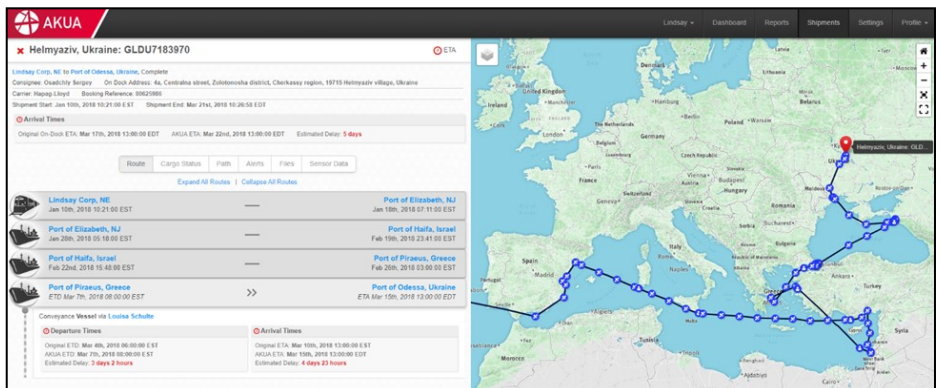
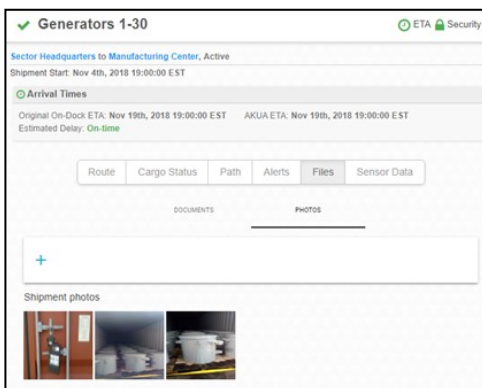
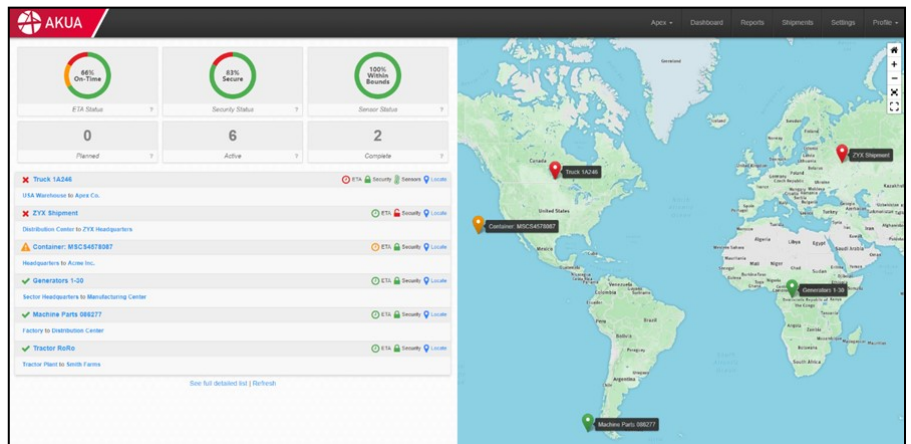

## Shipment Routing Information

AKUATrack shows detailed routing information to include arrival and departure estimates, ports, transshipment and transload locations, rail yards, on-dock address, and conveyance- be it rail, ocean, air, or road.

## In-Transit Location Updates

The AKUATrack platform enables users to visually locate shipments and assets at a glance. Locations can be pinpointed using geolocation complete with streets, nearby landmarks, ports, railways, and route points. The display can optionally show shipment routing, security events, and sensor events.

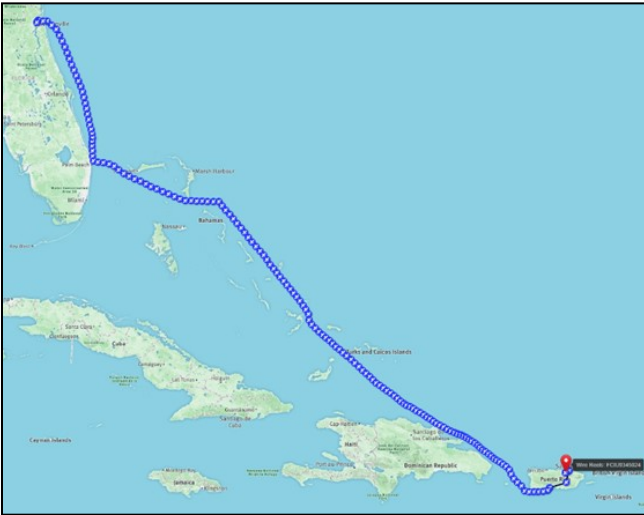

|  |  |
|--|--|
| <b>Port of Elizabeth, NJ</b><br>Feb 3rd, 2018 11:06:00 EST   | <b>Port of Piraeus, Greece</b><br>Mar 5th, 2018 08:15:00 EST   |
| Conveyance Vessel via <b>Zim Monaco</b>  |  |
| <b>Departure Times</b><br>Original ETD: Feb 3rd, 2018 17:00:00 EST<br>AKUA ETD: Feb 3rd, 2018 17:00:00 EST<br>Departed: Feb 3rd, 2018 11:06:00 EST<br>Actual Delay: <b>On-time</b>               | <b>Arrival Times</b><br>Original ETA: Mar 5th, 2018 08:00:00 EST<br>AKUA ETA: Mar 5th, 2018 08:00:00 EST<br>Arrived: Mar 5th, 2018 08:15:00 EST<br>Actual Delay: <b>15 mins</b>              |
| <b>Port of Piraeus, Greece</b><br>Mar 22nd, 2018 06:06:19 EDT  | <b>Port of Odessa, Ukraine</b><br>Mar 22nd, 2018 01:11:00 EDT  |
| Conveyance Vessel via <b>Hansa Limburg</b>   |  |
| <b>Departure Times</b><br>Original ETD: Mar 10th, 2018 18:00:00 EST<br>AKUA ETD: Mar 12th, 2018 14:00:00 EDT<br>Departed: Mar 22nd, 2018 06:06:19 EDT<br>Actual Delay: <b>11 days 11.1 hours</b> | <b>Arrival Times</b><br>Original ETA: Mar 17th, 2018 14:00:00 EDT<br>AKUA ETA: Mar 21st, 2018 14:00:00 EDT<br>Arrived: Mar 22nd, 2018 01:11:00 EDT<br>Actual Delay: <b>4 days 11.2 hours</b> |
| <b>Port of Odessa, Ukraine</b><br>Mar 22nd, 2018 12:01:09 EDT  | <b>Krasnosillya</b><br>Mar 27th, 2018 10:04:05 EDT   |
| Conveyance Truck   |  |
| <b>Departure Times</b><br>AKUA ETD: Mar 23rd, 2018 14:00:00 EDT<br>Departed: Mar 22nd, 2018 12:01:09 EDT   | <b>Arrival Times</b><br>AKUA ETA: Mar 27th, 2018 08:00:00 EDT<br>Arrived: Mar 27th, 2018 10:04:05 EDT  |

## AKUA Mobile Application

The AKUA Mobile Application, available for Android and Apple iOS, provides a seamless process to get shipment information from loading dock to AKUATrack, streamlining your cargo's tracking using AKUA's platform. While loading cargo, simply use the application to scan your device, take a photo of your cargo, and scan the container number or enter cargo identification to send directly to the AKUATrack platform to streamline your loading process in less than a minute.

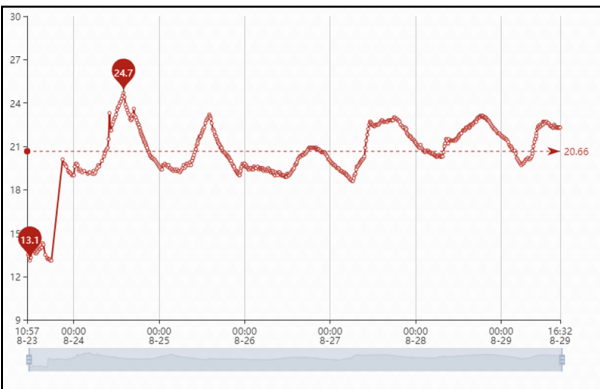
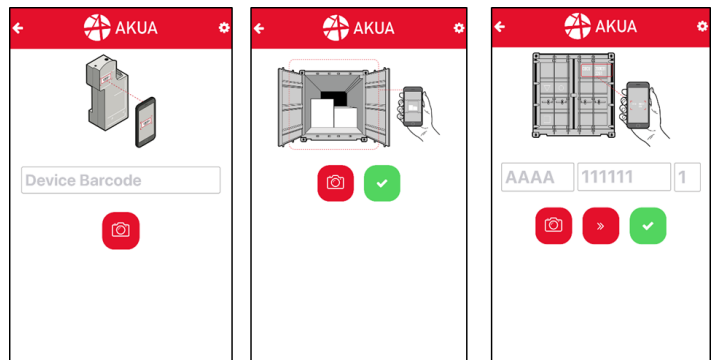

## Sensors

AKUA has a comprehensive group of temperature, humidity, and shock sensors presenting real-time data viewable from the AKUATrack platform. Easily see your cargo's environmental status via the Sensor Data tab's graphing tool, enabling identification of when and where cargo was compromised.



Learn more at [akua-inc.com](http://akua-inc.com)